

# Invitation

## TO THE GALLERY'S MEMBERSHIP

We are glad that you decided to join Heartland Artists. We are a productive group. We sponsor one of the largest juried art shows in the area, offer art classes for adults and children through Heartland School of Art, have an art supply store, work on a number of community projects, work at increasing interest and appreciation for the arts in Marshall County, and we encourage, support and inspire each other. You might say, we have

*a passion for art!*

As an involved member and to get the most out of being a Heartland artist these are the people to contact:

Docent: June Pullen 574-935-9610

Teach: Jeanne Wall 574-935-8449

Curator: Carolyne Babcock  
574-936-3607

General Info: Jayne Jacobson, Pres.  
574-936-8766



574-936-9515

Like us - Facebook

www.heartlandartgallery.com

101 N. Michigan Street. Plymouth IN

# Welcome

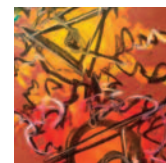

Heartland Artists membership dues support our community goals and allow ACTIVE MEMBERS to display and sell their work in the Gallery. Please tear off this portion and mail to PO Box 714, Plymouth, IN 46563 with your dues.

Name \_\_\_\_\_ Phone ( ) \_\_\_\_\_

Address \_\_\_\_\_

E-mail \_\_\_\_\_

Annual Membership dues payable on Jan. 1st. Checks written to Heartland Artists Gallery.

## ACTIVE MEMBERS

Member Level	Amount	Benefits
____ Junior	\$20	20% discount on class fees
____ Individual	\$30	Display art throughout the year, changes bi-monthly
____ Family	\$40	Same as above
____ Volunteer	\$00	Give of your time and talents as you choose

Active members support the cooperative nature of the organization by providing Gallery assistance in the following areas. What would you like to do to assist the Gallery?

- |   |  |
|---|--|
| ____ Host (Docent) at the Gallery                     | ____ Provide Program or teach a class  |
| ____ Hang/Display Art for Shows and Featured Exhibits |  |
| ____ Gallery cleaning and maintenance                 | ____ Donations to the Gallery          |
| ____ Serve as officer or Committee Member             | ____ Write newsletter articles         |
| ____ Help with community projects                     | ____ Attend open house receptions      |
| ____ Help with fund raisers                           | ____ Other                             |
| _____   | ____ Suggest new ideas for the Gallery |

## INACTIVE MEMBERS

\_\_\_\_ Individual \$45 You may display artwork for one month during the year.

All members receive e-newsletters, notices of art opportunities, invitations to receptions and special events.

## MEMBERS AGREEMENT

I agree to all the above terms \_\_\_\_\_ Date \_\_\_\_\_



# Opportunities AND OUR MISSION *Shared*

- ~ The artists and members of Heartland Artists work in a wide range of **media**: watercolor, oil, photography, glass fused to copper, fabric, pottery, jewelry, gourds, mixed media, ink, pastels, etc.
- ~ Some members **Painted** 3' Blueberry sculptures in downtown Plymouth.
- ~ We work with Marshall County schools to exhibit students' art in the spring.
- ~ We **collaborate** with the Marshall County Historical Museum and MoonTree Studios on special projects.
- ~ We joined with Plymouth's Chamber of Commerce to host the 2nd **Art in the Street** Event.
- ~ We host two annual **juried shows**.
- ~ We offer **classes** for children and adults through the Heartland School of Art.
- ~ Each month we invite an accomplished artist from Northern Indiana to display their work to our community.
- ~ We are proud to display the artwork of our own members who change out their collections bi-monthly. It is gratifying to see the **variety of talent** in accomplished artists in our own backyard.
- ~ **Experience and share art** with all its rewards at Heartland Artists Gallery.



*Join us...  
with a heart  
for art!*



PO Box 714  
Plymouth, IN 46563

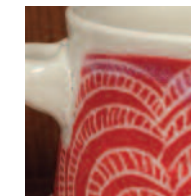

*Our*  
INVITATION,  
APPLICATION  
to  
*You*  
for  
*Membership*