

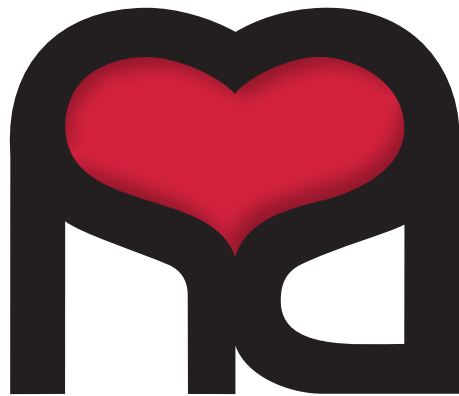

*Call for Entries*



*Heartland Artists*

**31ST ANNUAL JURIED  
REGIONAL ART EXHIBIT**

**Oct. 1 – Nov. 1, 2019 ■ Plymouth, Indiana**

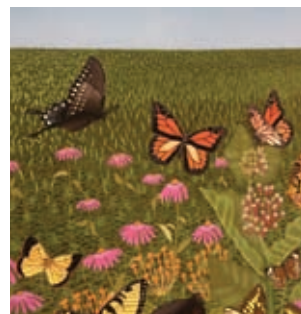

**ELIGIBILITY:** Open to artists in all media. Each entry must be the original concept and work of the artist, completed within the last two years and not previously shown in a Heartland Artist Regional Art Show. Classroom, workshop, or copy work is not allowed. If the artwork is based on a photograph, they must be the artist's own, or used with the permission of the photographer. Final determination of what constitutes eligible work or inappropriate subject matter will rest with the judge and/or Heartland Artists, Inc.

**ENTRY PROCEDURE & FEES:** Art work accepted for jurying does not guarantee acceptance in the final exhibit. A \$10 non-refundable fee per entry is required, with no limit of the number of entries. Checks or money orders should be made payable and mailed to Heartland Artists, Inc., P.O. Box 714, with a postmark no later than Saturday, Sept. 14, 2019. Entry constitutes permission to publish winners' names.

**ENTRY SPECIFICATIONS:** Work on paper must be framed and under glass or Plexiglass. Wire hanging systems required on all 2D pieces. 3D art may not exceed 40 lb., or four feet largest dimension. Wall hanging pieces, including groupings may not exceed 48 inches largest dimension. No wet pieces will be accepted.

**New Requirement:** The highest point of the hanging wire on the back of all framed pieces or gallery wrapped artwork, needs to be 3 inches down from the top of the artwork. This ensures that the hook is not visible once the artwork is hung. Please call the gallery if you have questions concerning this new requirement. We encourage you to title your work. Artwork submitted without compliance to guidelines will be rejected and entry fees forfeited.

**RECEIVING OF WORK:** Art work must be hand delivered to: Heartland Artists Gallery, 101 N. Michigan St., Plymouth, Ind. Work will be accepted Sat., Sept. 21, 10:00 - 4:00 p.m. and Sun., Sept. 22, 1:00 - 4:00 p.m.

**SALE OF WORK:** One entry may be marked "Not for Sale" (NFS); all others must be for sale. A commission of 30% on works sold will be retained by Heartland Artists. Sales tax will NOT be collected on pieces sold. Artists are responsible for including the sales tax amount in the price of their piece and paying it themselves.

**UNACCEPTED ARTWORK:** Storage space for work not accepted is limited. Art work not accepted must be picked up no later than 5:00 p.m., Saturday, Oct. 5, unless special arrangements are made with the gallery.



*Heartland Artists*

## 31ST ANNUAL JURIED REGIONAL ART EXHIBIT

### DATES TO REMEMBER

- **Saturday, Sept. 14**  
*Postmark Deadline*
- **Saturday, Sept. 21**  
*Hand deliver art 10 - 4 p.m.*
- **Sunday Sept. 22**  
*Hand deliver art 1 - 4 p.m.*
- ◆ **Saturday, Oct. 5**  
*Opening Reception 1- 4 p.m.*  
*Awards 3 p.m.*
- **Saturday, Nov. 2**  
*Pick up art 12 - 4 p.m.*
- **Sunday, Nov. 3**  
*Pick up art 1 - 3 p.m.*

### EXHIBIT LOCATION & HOURS:

**Heartland Artist Gallery**  
**101 North Michigan Street**  
**Plymouth, Indiana**  
**Tues. - Sat. 10:00 - 4:00 p.m.**  
**Sunday 1:00 - 4:00 p.m.**



- \$300** ◆ **Best of Show**
- \$250** ◆ **1st Place**
- \$200** ◆ **2nd Place**
- \$150** ◆ **3rd Place**
- Four** ◆ **\$50 Merit Awards**
- Two** ◆ **\$50 Creativity Awards**
- One** ◆ **Popular Choice Award**
- ◆ **Over \$1,200 in Purchase Awards**

*Sponsors for each award category to be announced.*

### ◆ 2019 JUDGE ~ Ejenobo Oke

Ejenobo "Jena" Oke is a fiber artist and associate professor of Art at Manchester University. Her works range from loom-controlled weavings to batik quilts to sculptures that incorporate ceramics, paper, felt and basketry materials. Oke received her B.A. in Art from Manchester (College) University (1997) and her M.F.A. in Visual Studies from Norfolk State University and Old Dominion University (2001). She currently teaches courses in studio art, art history and serves as the Director of Galleries and Chair of the Department of Art at Manchester University.

Please Print

# ENTRY FORM ■ 2019 HEARTLAND ARTISTS REGIONAL ART EXHIBIT

This form may be copied and folded into a #10 size envelope

Name \_\_\_\_\_ E-mail \_\_\_\_\_

Address \_\_\_\_\_ City \_\_\_\_\_ State \_\_\_\_\_ Zip \_\_\_\_\_

Daytime Phone \_\_\_\_\_ Cell Phone Number \_\_\_\_\_

<b>1</b>	Entry Title _____ Purchased by <small>(for office use only)</small> _____	Medium _____ Phone <small>(for office use only)</small> _____	Selling Price \$ _____
<b>2</b>	Entry Title _____ Purchased by <small>(for office use only)</small> _____	Medium _____ Phone <small>(for office use only)</small> _____	Selling Price \$ _____
<b>3</b>	Entry Title _____ Purchased by <small>(for office use only)</small> _____	Medium _____ Phone <small>(for office use only)</small> _____	Selling Price \$ _____
<b>4</b>	Entry Title _____ Purchased by <small>(for office use only)</small> _____	Medium _____ Phone <small>(for office use only)</small> _____	Selling Price \$ _____
<b>5</b>	Entry Title _____ Purchased by <small>(for office use only)</small> _____	Medium _____ Phone <small>(for office use only)</small> _____	Selling Price \$ _____
<b>6</b>	Entry Title _____ Purchased by <small>(for office use only)</small> _____	Medium _____ Phone <small>(for office use only)</small> _____	Selling Price \$ _____

I release Heartland Artists, Inc., and site where show is held, from all responsibility for loss or damage to any or all of my works of art while same are in possession or on display by the Heartland Artists Gallery. \_\_\_\_\_ Date \_\_\_\_\_  
Signature of Artist

Art picked up by \_\_\_\_\_ Date \_\_\_\_\_  
Signature

<small>Attach to back upper right corner</small> <b>Identification Label</b>	<small>Attach to back upper right corner</small> <b>Identification Label</b>	<small>Attach to back upper right corner</small> <b>Identification Label</b>
<b>2019 HEARTLAND ARTISTS REGIONAL ART EXHIBIT</b>	<b>2019 HEARTLAND ARTISTS REGIONAL ART EXHIBIT</b>	<b>2019 HEARTLAND ARTISTS REGIONAL ART EXHIBIT</b>
Artist _____	Artist _____	Artist _____
Title _____	Title _____	Title _____
Medium _____	Medium _____	Medium _____
Selling Price \$ _____	Selling Price \$ _____	Selling Price \$ _____
Entry No. _____	Entry No. _____	Entry No. _____
<small>Attach to back upper right corner</small> <b>Identification Label</b>	<small>Attach to back upper right corner</small> <b>Identification Label</b>	<small>Attach to back upper right corner</small> <b>Identification Label</b>
<b>2019 HEARTLAND ARTISTS REGIONAL ART EXHIBIT</b>	<b>2019 HEARTLAND ARTISTS REGIONAL ART EXHIBIT</b>	<b>2019 HEARTLAND ARTISTS REGIONAL ART EXHIBIT</b>
Artist _____	Artist _____	Artist _____
Title _____	Title _____	Title _____
Medium _____	Medium _____	Medium _____
Selling Price \$ _____	Selling Price \$ _____	Selling Price \$ _____
Entry No. _____	Entry No. _____	Entry No. _____

## Art Exhibit

# CHECK LIST

- Cut out and complete both sides of the **Jury Notification Card**, affix stamp and trim along dotted line.
- Cut out and complete **Entry Form** by printing all information clearly. Sign and date release.
- A check for the total of all entries at \$10 each should be made payable to: Heartland Artists, Inc.
- Enclose Jury Notification Card, Entry Card, and check in an envelope and mail by **September 14, 2019** to:  
  
Heartland Artists, Inc.  
P.O. Box 714  
Plymouth, IN 46563
- Attach Identification labels to back of artwork in the upper right hand corner. Labels may be copied if more are needed.  
  
Reminder: No slides accepted.

Please carefully cut the Jury Notification Card along the dotted lines and place in an envelope with the Entry Card and a check for the total of all entries.



**JURY NOTIFICATION**

**2019 HEARTLAND ARTISTS REGIONAL ART EXHIBIT**

List entry titles below.

Artist \_\_\_\_\_

- 1 Entry Title \_\_\_\_\_  ACCEPTED  NOT ACCEPTED
- 2 Entry Title \_\_\_\_\_  ACCEPTED  NOT ACCEPTED
- 3 Entry Title \_\_\_\_\_  ACCEPTED  NOT ACCEPTED
- 4 Entry Title \_\_\_\_\_  ACCEPTED  NOT ACCEPTED
- 5 Entry Title \_\_\_\_\_  ACCEPTED  NOT ACCEPTED
- 6 Entry Title \_\_\_\_\_  ACCEPTED  NOT ACCEPTED

**Retain this card and present at desk to reclaim artwork.** Art work **not accepted** must be picked up by 5:00 p.m., Sat., Oct. 5. Pick up dates for work **accepted** are Sat., Nov. 2, 12:00 - 4:00 p.m. and Sun., Nov.3, 1:00 - 3:00 p.m. *No exceptions.*

→  
Please print your name and address in the space provided, be sure to print in the same direction as the Heartland return address is shown and affix stamp. Thank you.

\_\_\_\_\_  
\_\_\_\_\_  
\_\_\_\_\_

PLACE  
STAMP  
HERE

**HEARTLAND ARTISTS, INC.**  
P.O. Box 714  
101 N. Michigan St.  
Plymouth, IN 46563



Heartland Artists, Inc. is an organization open to artists and those interested in the visual arts. This not-for-profit group is dedicated to promoting multi-media visual art forms in Marshall County and surrounding areas. Our purpose is to encourage mutual support of local artists and broaden our knowledge through learning and sharing, and to build an artistic link with the community through art exhibits, classes, workshops, programs, sales and education. Visitors and new members are welcome to attend the Heartland Artist member meetings. Call the gallery for up-to-date meeting information, dates and times.

**GALLERY PHONE (574) 936-9515 ■ [www.heartlandartgallery.com](http://www.heartlandartgallery.com)**